

# FROM WINCHELSEA TO KELVIN GROVE

A Martin Family History  
150 Years in Australia

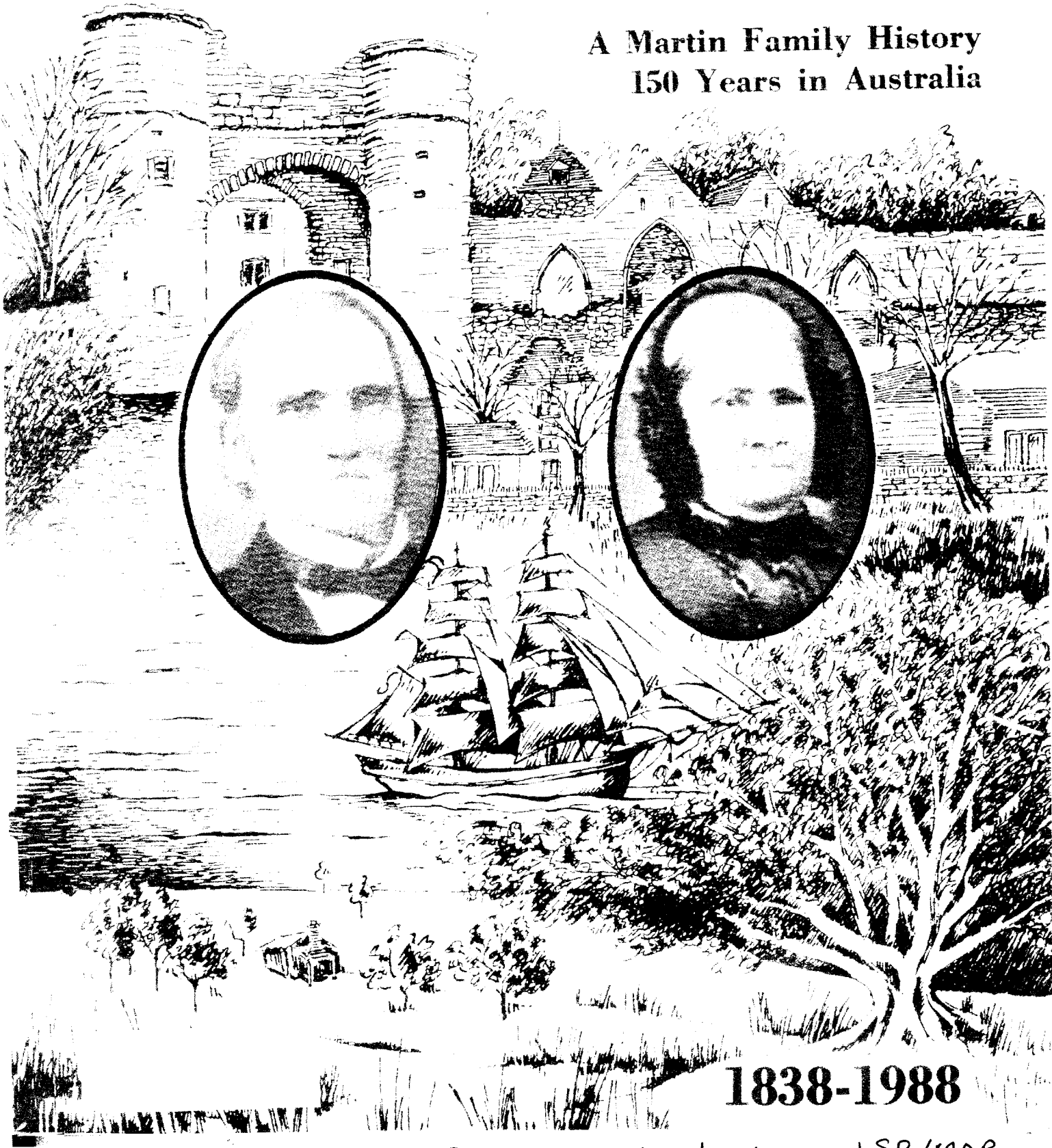

**1838-1988**

Book held in Wauchope LSB/MAR



*Children of William and Cordelia. Left to right: Samuel, Stephen, Betsy, James, William, Fred, Ann, George and John.*

# FAMILY GROUP CHART

Compiled by: TERRY BROWNS

Date: 2003

ID Number:

**Husband:** MARTIN WILLIAM  
 Birth Date: 1806 Place: WINCHELSEA SUSSEX ENGLAND  
 Baptism Date: Place:  
 Marriage Date: 1828 Place: WINCHELSEA SUSSEX ENGLAND  
 Death Date: 15. 11. 1876 Place: KELVIN GROVE UPPER MANNING  
 Burial Date: 17. 11. 1876 Place: TINONGE CEMETERY A6076  
 Other partners: METHODIST SECTION GRAVE 84 wid/div/sep  
 Occupation: FARMER FAMILY HOME BRADON BRIDGE  
 Father: MARTIN WILLIAM "KELVIN GROVE"  
 Mother: JONES MARY  
 Other: FAMILY CAME TO AUSTRALIA "COROMANDEL" 2nd Dec 1838

**Wife:** SINDEN CORDELIA  
 Birth Date: 1810 Place: WINCHELSEA, SUSSEX ENGLAND  
 Baptism Date: Place:  
 Marriage Date: Place:  
 Death Date: 9. 6. 1894? Place: "KELVIN GROVE"  
 Burial Date: 10. 6. 1895. Place: TINONGE CEMETERY GRAVE NO 84 METHODIST SECTION wid/div/sep  
 Other partners:  
 Occupation: HOME BURRELL CREEK  
 Father: SINDEN JOHN  
 Mother: JAN  
 Other:

Sex M/F	Children	When Born	Where Born	Married to	When Married	Where Married	When Died	Where Died/Buried
1 M	WILLIAM	26.6.1829	WINCHELSEA SUSSEX	ANN FROZER	23.6.1859	"KELVIN GROVE"	23.9.1910 1.9.1912	FAMILY ADDITION SAUMEREZ LODS 16 CHILL
2 F	MARY	17.2.1833	"	THOMAS AVERY	24.2.1853	SEAHAM NSW	28.6.1909 26.3.1909	DAWSON CEMETERY PURLIST TARGE
3 F	ANN	20.2.1835	"	ALFRED RICHARDSON	30.5.1853	ALBYN RIVER	24.12.1914	WINGHAM NSW
4 F	SARAH	1837	"	ISAAC ANDREWS	25.10.1860	TINONGE NSW	5.6.1877	PORT MACQUARIE.
5 F	JANE	1839	WILLIAMS RIVER NSW	SAMUEL ANDREWS	15.4.1860	WINGHAM NSW	4.8.1910	
6 M	JOHN	21.11.1841	HUNTER RIVER NSW	HANNAH. ELIZABETH BARNES	14.12.1864	"KELVIN GROVE"	19.9.1930 9.8.1922	WINGHAM NSW TARGE NSW
7 M	GEORGE. JOSEPH.	28.11.1843	HUNTER RIVER NSW	ANN EASTON	11.10.1866	MANNING RIVER	28.9.1914	STROUS NSW
8 F	[BETSY] ELIZABETH	30.5.1845	MAITLAND NSW	GEORGE LAURIE STEEL	14.12.1864	"KELVIN GROVE"	22.12.1916	
9 M	FREDERICK	12.6.1848	HUNTER RIVER NSW	ELIZA RICHARDSON	4.10.1870	TARGE NSW	14.2.1931	WINGHAM NSW
10 M	JAMES JOHN	1850	HUNTER RIVER NSW	ANN JOYCE COOPER	9.5.1888	TARGE NSW	11.7.1928	WINGHAM NSW
11 M	STEPHEN	1852		JANE SUTERS	27.6.1888	HAUCHOPE NSW	1935	TARGE NSW
12 M	SAMUEL	24.12.1854		EMILY SUTERS	7.4.1880	HAUCHOPE NSW	18.2.1928	WINGHAM NSW
13								

**Sources**

1 BDM Certificate	3 ECR	5 Burial Record	7 Will/Probate	9 Newspaper Notice	11 Shipping Record	13 Family Records	15
2 BDM Index	4 Parish Register	6 Monumental Inscription	8 Obituary	10 IGI	12 Census/Musters	14	16

## Chapter 1

### WILLIAM AND CORDELIA

It was in the English seaside town of Winchelsea, in the southern county of Sussex, that a son, William, was born to William and Mary Martin (nee Jones) in 1806. Little did William and Mary know that baby William would be the one to take the family name to the new land down under, and be the patriarch of a family, now numbering into the thousands. Not a great deal is known of William's childhood or teenage years, except that as a young man he followed in his father's footsteps and became a farm labourer. He had some basic education and could read and write.

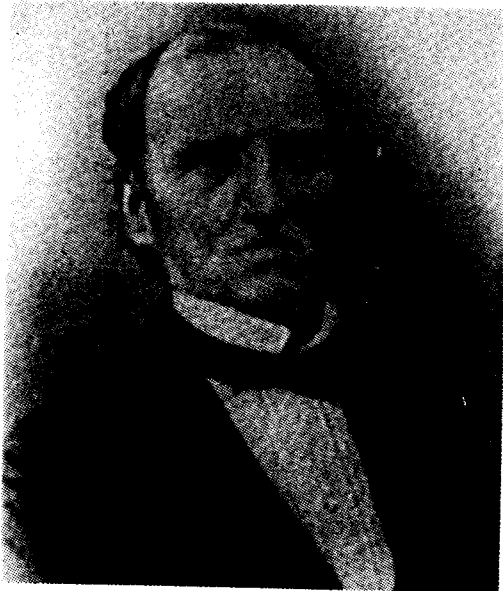

*William Martin*



*Cordelia Martin*

In 1829, at the age of twenty-three, he married Cordelia Sinden, daughter of John and Jan Sinden, who was then just nineteen years old. Their first child, a boy, was also named William, and he was followed by daughters Mary, Ann and Sarah. The real reason for the family's emigration is not known, maybe it was insecurity of employment, maybe it was the stories of opportunity and promises of prosperity filtering through from the new colony of New South Wales, but whatever the reason, emigrate they did, sailing from Plymouth on 14th June, 1838, on the "Coromandel," the children then being aged nine, six, four and one and a half years, and after a journey lasting three and a half months, landed at Sydney on 2nd October, 1838.

There were four hundred emigrants on the "Coromandel," as well as cabin passengers, and an outbreak of smallpox caused the death of four adults and eleven children. There were also reported cases of whooping cough and scurvy. All passengers were Wesleyan, and in later years were known as "Coromandelites." Among the personal luggage of William and Cordelia was a portrait of the Reverend John Wesley, and a christening goblet, which was turned from part of an old ash tree from Winchelsea, under which Wesley preached his last sermon in the open air. The portrait now hangs in the Uniting Church at Burrell Creek, as it has done for fifty-three years and the goblet is in possession of Ray Martin of Guyra.

The family's emigration was sponsored by a Mr. Marshall of Sydney, who had a job available for William on arrival. How long William, Cordelia and children spent in Sydney is not known, but it could not have been very long before they moved to the Williams River, because their eight youngest children were all born in that general area, the youngest of them on 24th December, 1854. Birth certificates indicate that the births took place at Singleton, Bandon Grove, Wyleys Flat, Upper Allyn River, Williams River and Clarencetown.

The family home was for a time at Bandon Grove and then at Chichester River. They were at Chichester River when William gave his consent for their daughter Ann to marry Alfred Richardson (see page 39). It is not known if William actually owned the land on which he lived and worked on the Williams River, but in the writing of a Manning pioneer, Peter Anthony Muscio, the writer recalls working for a William Martin at Bandon Grove, threshing wheat, chipping tobacco and milking cows. If he did not own the land, perhaps it was a clearing lease he held, which was a common means of tenure in those days.

On 24th February, 1853, Mary, the eldest daughter, was married to Thomas Avery at Seaham. The following year Tom and Mary moved north to settle on the Manning, where Tom established a flour mill. Three years later William and Cordelia and other members of the family made the move to the Manning. The journey was made by bullock dray. Again we do not know what prompted the move to the Manning but presumably they were encouraged to do so by Mary who would certainly have conveyed some good reports of the developing Manning Valley to them.

They made their home at "Kelvin Grove" and although no trace of the house is now evident, the exact location is well known, and the property is now owned by Ken Martin, great-grandson of William and Cordelia. William and Cordelia spent the rest of their lives at "Kelvin Grove." William died on 15th November, 1876 and Cordelia on 9th June, 1894. They are buried in the Uniting Church portion of the Tinonee Cemetery (see photograph).



*Children of William and Cordelia. Left to right: Samuel, Stephen, Betsy, James, William, Fred, Ann, George and John.*

# FAMILY GROUP CHART

Compiled by: TERRY BROWNLE

Date: 2003

ID Number:

**Husband:** MARTIN WILLIAM

Birth Date: 26.6.1829 Place: WINCHELSEA SUSSEX ENGLAND

Baptism Date: Place:

Marriage Date: 23.6.1859 Place: KEVIN GROVE UPPER MANNING

Death Date: 1.9.1912 Place: HILLWOOD PROPERTY

Burial Date: Place: SAUMERER PONDS

Other partners: wid/div/sep

Occupation:

Father: MARTIN WILLIAM

Mother: SINDEN CORDELIA

Other:

**Wife:** FRAZIER ANN [FRAZER]

Birth Date: 16.4.1841 Place:

Baptism Date: Place:

Marriage Date: Place:

Death Date: 23.9.1914 Place: HILLWOOD PROPERTY #17734

Burial Date: Place: SAUMERER PONDS.

Other partners: wid/div/sep

Occupation:

Father: FRAZER THOMAS

Mother: SARAH

Other: = PROPERTY DEEPING GROVE.

Sex M/F	Children	When Born	Where Born	Married to	When Married	Where Married	When Died	Where Died/Buried
1 M	WILLIAM	16.12.1859	KEVIN GROVE #13933	ANN THOMSON	1882	K	26.9.1942	7 CHILDREN
2 F	SARAH	20.9.1861	MANNING RIVER #8879	GEORGE FROST	1892	REC. ARMIDALE KELVIN GROVE	8.8.1907	SAUMERER POND 6 CHILDREN
3 M	THOMAS	3.9.1863	MANNING RIVER #8879	N.M				
4 M	CHARLES	2.10.1865	PORT MACQUARIE #14118	JANE HAYNES	1895	ARMIDALE NSW #2654	7.8.1942	2 CHILDREN
5 F	CORDELIA	22.9.1867	PORT MACQUARIE #15070	HENRY J. QUINNELL	1893	ARMIDALE NSW #1801	29.8.1951	7 CHILDREN
6 F	ANN	19.7.1869	PORT MACQUARIE #16963	DANIEL CHEYNEY [CHENEY]	1888	ARMIDALE NSW #15054		3 CHILDREN
7 F	ELIZABETH	28.5.1871	PORT MACQUARIE #16324	PERCY G. BOYCE	1912	ARMIDALE NSW		NI
8 F	MARY JANE	28.12.1872	ARMIDALE NSW #6257	WILLIAM D. BLESTONS	1902	REDFERN NSW	16.9.1948	4 CHILDREN
9 M	JOHN THOMAS	24.9.1874	ARMIDALE NSW #6711	ADELING PENNELL			15.6.1952	1 CHILD
10 F	ELIZA	11.6.1876	ARMIDALE NSW #7088	JOSEPH EDMONDS	1898	ARMIDALE NSW #5022	16.8.1902	3 CHILDREN
11 F	FRANCES	5.4.1878	ARMIDALE NSW #7815	JOHN S. WHAN	1903	ARMIDALE NSW #3063	3.7.1959	6 CHILDREN
12 F	SUSAN	25.10.1870	NEAR ARMIDALE #8500 DUMARESQ	GEORGE HEYMAN DOAK	1908	ARMIDALE NSW #844	29.5.1968	BUNDARRA 6 CHILDREN
13 M	GEORGE FREDERICK	29.1.1882	ARMIDALE NSW #23924	ANNEA BIANHAM	1911	ARMIDALE NSW #8416	25.12.1952	1 CHILD

**Sources**

1 BDM Certificate	3 ECR	5 Burial Record	7 Will/Probate	9 Newspaper Notice	11 Shipping Record	13 Family Records	15
2 BDM Index	4 Parish Register	6 Monumental Inscription	8 Obituary	10 IGI	12 Census/Musters	14	16

M 14. JAMES ALFRED 29.9.1884 ARMIDALE INFANT

M 15. HAROLD 4.12.1898 MARTHA MAY JOHNSON 1914 GLENINNES 30.6.1948 3 CHILDREN

M 16. DAVID 29.5.1893 15084 BILLINGTON 21.8.1921 150

## Chapter 2

**WILLIAM MARTIN**

3.6.1829 — 1.9.1912

and

m 23.6.1859

**ANN FRAZIER**

16.4.1841 — 23.9.1914

### SECOND GENERATION

Son of William and Cordelia Martin.

William Martin was the eldest child of William and Cordelia Martin. He was born in England in 1829 and came to Australia with his parents on the "Coromandel" in 1838.

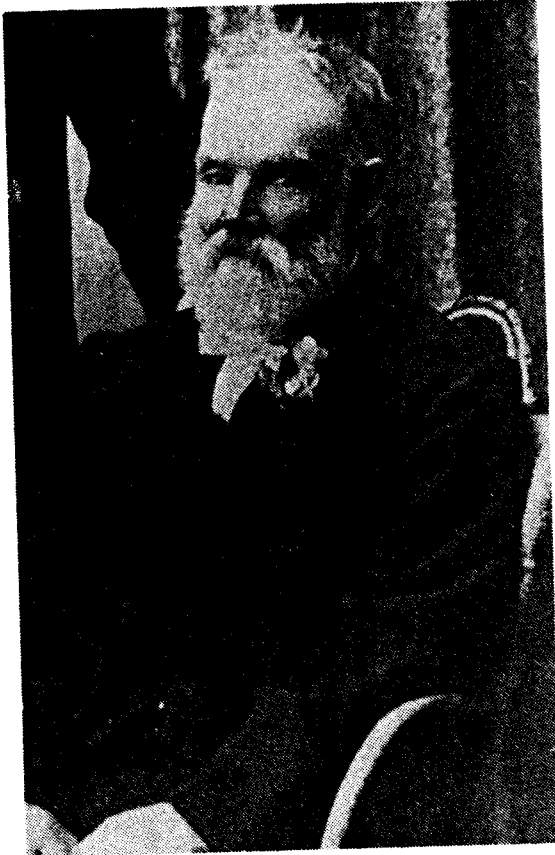

*William Martin.*

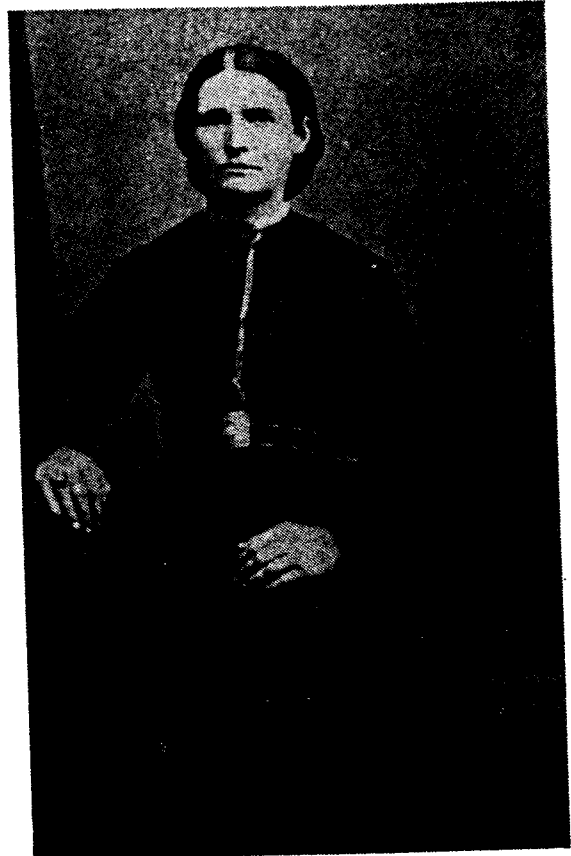

*Ann Martin.*

On June 23, 1859, William married Ann Frazier, daughter of Thomas Frazier, at "Kelvin Grove," Burrell Creek, on the Manning River. They had a large family of sixteen children — however, two children, Thomas and James died during childhood. William and Ann spent the first thirteen years of married life in the Manning River and Hastings River districts, where several of their children were born. In 1872, William and Ann moved to the Armidale district, and selected a property west of Saumarez Ponds where Ann's parents, Thomas and Sarah Frazier, had a property called "Deeping Grove." William and Ann called their property "Hillwood" and this property was synonymous with the Martin families for many, many years.

William and Ann spent the rest of their lives at "Hillwood." William died in 1912 and Ann died in 1914. They are both buried in the Frazier family cemetery at Saumarez Ponds.



# FAMILY GROUP CHART

Compiled by: TERRY BROWNE

Date: 2003

ID Number:

**Husband:** AVERY THOMAS

Birth Date: 27.7.1830 Place: GROUCESTERSHIRE ENGLAND

Baptism Date: Place:

Marriage Date: 24.2.1853 Place: #3356/81 SEANAM NSW

Death Date: 28.6.1909 Place: #11285 PURPLEBT VIA TAREE AVE 76

Burial Date: 29.6.1909 Place: DAWSON CEMETERY GRAVE 17/19 OLD METHODIST wid/div/sep

Other partners:

Occupation:

Father: AVERY JOHN

Mother: BOON HANNAH

Other: CAME TO AUSTRALIA "ORESTES" 1839

**Wife:** MARTIN MARY

Birth Date: 7.2.1833 Place: WINCHELSEA SUSSEX ENGLAND

Baptism Date: Place:

Marriage Date: Place:

Death Date: 25.3.1909 Place: #3440 TAREE NSW

Burial Date: 26.3.1909 Place: DAWSON CEMETERY AVE 76

Other partners: GRAVE 17/18 OLD METHODIST wid/div/sep

Occupation:

Father: MARTIN WILLIAM

Mother: SINDEN CORDELIA

Other:

Sex M/F	Children	When Born	Where Born	Married to	When Married	Where Married	When Died	Where Died/Buried
1 F	MARY ANN	1856	#2753-56 HUNTER RIVER	N.M.			26.7.1926	GRAVE 17/21 DAWSON CEMETERY A65 70
2 F	SARAH	1865	#1009/1 MANNING RIVER	NATHANIEL J. WILLIAM STRICKLAND	1909	TAREE NSW		
3 F	ELIZABETH C.	1868	#10845 MANNING RIVER	N.M.			7.7.1951	GRAVE 17/22 DAWSON CEMETERY
4 M	JOHN	1862	#8783 MANNING RIVER	N.M.			26.8.1939	GRAVE 17/20 DAWSON CEMETERY 77
5 F	EVANGELINE JANE	1870	#11386 MANNING RIVER	GEORGE SIDNEY DOUST	1902	TAREE NSW	10.2.1949	DAWSON CEMETERY GRAVE 17/16 84 88
6 F	MAY HASTINGS ??	1880	#22792 PORT MACQUARIE	?? N.M.		AGE 2 YEARS.	1882	MANNING RIVER
7 M	WILLIAM	1858	MANNING RIVER	N.M.			1865	MANNING RIVER
8								
9								
10								
11								
12								
13								

- Sources**
- 1 BDM Certificate    3 ECR    5 Burial Record    7 Will/Probate    9 Newspaper Notice    11 Shipping Record    13 Family Records    15
  - 2 BDM Index    4 Parish Register    6 Monumental Inscription    8 Obituary    10 IGI    12 Census/Musters    14    16



# FAMILY GROUP CHART

Compiled by: TERRY BROWNE

Date: 2003

ID Number:

**Husband:** RICHARDSON ALFRED

Birth Date: 20.5.1828 Place:

Baptism Date: Place:

Marriage Date: 30.5.1853 Place: CHURCH OF ST. MARY ON ALLYN

Death Date: 1.3.1911 Place: TAREE NSW #5437

Burial Date: 1.3.1911 Place: BO. BO. CEMETERY  
METHODIST SECTION GRAVE 93 wid/div/sep

Other partners:

Occupation: FARMER KIMBRICKI. "MULCONDA"

Father: RICHARDSON WILLIAM

Mother: ELIZABETH

Other:

**Wife:** MARTIN ANN

Birth Date: 20.2.1835 Place: WINCHELSEA SUSSEX

Baptism Date: Place:

Marriage Date: Place:

Death Date: 24.12.1914 Place: TAREE NSW

Burial Date: 26.12.1914 Place: BO BO CEMETERY  
METHODIST SECTION GRAVE 94 wid/div/sep

Other partners:

Occupation:

Father: MARTIN WILLIAM

Mother: SINDEN CORDELIA.

Other:

Sex M/F	Children	When Born	Where Born	Married to	When Married	Where Married	When Died	Where Died/Buried
1 M	THOMAS ALFRED	18.2.1854		REBECCA JOYCE	1876	#3236 MANNING RIVER	8.10.1939 14.4.1911	GRAVE 59 LANSOWNE CEMETERY #3
2 M	WILLIAM	26.3.1856	#4388 DUNGOG NSW	ANNIE ANDREWS	1880	#3930 MANNING RIVER	26-6-1919 21-9-1931	DAWSON CEMETERY #66 PRESBYTERIAN A/30/27 #75
3 F	CORDELIA	7.8.1857	#1869-159 AAC. DUNGOG NSW	THOMAS WOODLANDS	1875	#3086 MANNING RIVER	14.4.1934	
4 F	SARAH	21.3.1859	#7109 DUNGOG NSW	GEORGE WAY CAMERON	1881	#4224 WINGHAM NSW	1.3.1927 26.3.1941	BEECHWOOD CEMETERY
5 F	ANNIE	6.2.1861	MULCONDA #7131 WILLIAM'S RIVER	JOHN EDWARDS			2.8.1940	
6 M	ALFRED	17.12.1862	" #7351	ANNIE WOODLANDS	1891	#6776 PART MACQUARIE NSW	7.5.1934	LANSOWNE CEMETERY
7 F	ELIZABETH JANE	27.10.1864	#9774 KIMBRICKI	ARCHIBALD BEATTIE	1892	#7157 TAREE NSW	15.4.1924	
8 F	MARY REBECCA	27.8.1866	MANNING RIVER #4863.	ROBERT KIRKLAND	1886	#5439 TAREE NSW	6.6.1934	
9 M	GEORGE HENRY	25.7.1868	" #10981	ELSIE MARY COX CHRISTINA	1907	#5850 TAREE, NSW	6.3.1934	BO. BO. CEMETERY
10 M	JAMES R.	9.5.1870	" #11607	ANNIE BEATTIE	1901	#8920 BELWINGEN NSW	18.4.1943	
11 F	HARRIETT NANCY	1.3.1871	" #12599	N.M.			3.9.1891	
12 F	SARANNAH ROSE	30.11.1871	" #14837	JAMES ROBERT LOOKS	24.3.1904	BURRILL CROSS #2219 MULCONDA.	10.6.1952 22.8.1953	OLD METHODIST F-11 DAWSON RIVER CEMETERY
13 F	LUCY CLARA	30.6.1878	" #16997	JAMES SMITH	1900	TAREE, NSW	19.7.1959	

**Sources**

1 BDM Certificate	3 ECR	5 Burial Record	7 Will/Probate	9 Newspaper Notice	11 Shipping Record	13 Family Records	15
2 BDM Index	4 Parish Register	6 Monumental Inscription	8 Obituary	10 IGI	12 Census/Musters	14	16

# FAMILY GROUP CHART

Compiled by: *TERRY BROWNE*

Date: 2003

ID Number:

**Husband:** *ANDREWS ISAAC*

Birth Date: *1836* Place:

Baptism Date: Place:

Marriage Date: *25.10.1860* Place: *TINONEE NSW*

Death Date: *7.8.1909* Place: *TAREE NSW A66.73*  
#11271

Burial Date: *8.8.1909* Place: *CROSSROADS CEMETERY*

Other partners: *Mrs BELFORS nee ROBINSON* wid/div/sep

Occupation: *FARMER "COLERAINE" & "RUTHVEN HILL"*

Father: *ANDREWS. JAMES*

Mother: *JANE*

Other:

**Wife:** *MARTIN SARAH*

Birth Date: *1837* Place: *WINCHELSEA SUSSEX*

Baptism Date: Place:

Marriage Date: Place:

Death Date: *5.6.1877* Place: *HAVENOPES NSW A6640*  
#8952

Burial Date: *6.6.1877* Place: *CROSSROADS CEMETERY*

Other partners: wid/div/sep

Occupation:

Father: *MARTIN WILLIAM*

Mother: *SINDEN CORDELLA*

Other:

Sex M/F	Children	When Born	Where Born	Married to	When Married	Where Married	When Died	Where Died/Buried
1 F	<i>JANE</i>	<i>29.7.1861</i>	<i>MANNING RIVER #8566</i>	<i>DUNCAN GRAHAM</i>	<i>1881</i>	<i>PORT MACQUARIE #4271</i>	<i>13.7.1907</i>	<i>BEECHWOOD CEMETERY 90</i>
2 F	<i>CORDELLA LINDEN</i>	<i>25.2.1863</i>	<i>MANNING RIVER #8793</i>	<i>PATRICK SECOMB</i>	<i>1885</i>	<i>PORT MACQUARIE #5313</i>	<i>3.8.1899</i>	<i>HAVENOPES CEMETERY 91</i>
3 F	<i>SARAH</i>	<i>20.7.1864</i>	<i>PORT MACQUARIE #15842</i>	<i>ANDREW JOHN FOWLER</i>	<i>1885</i>	<i>PORT MACQUARIE #5311</i>	<i>9.12.1953</i>	<i>CROSSROADS CEMETERY 92</i>
4 F	<i>NANCY ANN</i>	<i>19.2.1868</i>	<i>PORT MACQUARIE #15311</i>	<i>ARTHUR BARTON</i>	<i>1890</i>	<i>PORT MACQUARIE #6299</i>	<i>7.7.1935</i>	<i>CROSSROADS CEMETERY 94</i>
5 F	<i>MARY</i>	<i>23.3.1870</i>	<i>PORT MACQUARIE #15887</i>	<i>NORMAN JAMES LINDSAY</i>	<i>1898</i>	<i>PORT MACQUARIE #6244</i>	<i>14.4.1943</i>	<i>HAVENOPES CEMETERY 87</i>
6 M	<i>WILLIAM JAMES</i>	<i>24.3.1872</i>	<i>HAVENOPES NSW #16337</i>	<i>ELIZABETH JOYCE WHITE</i>	<i>9.7.1896</i>	<i>HAVENOPES NSW #5988</i>	<i>10.5.1923</i>	<i>RAWOON ISLANDS 80</i>
7 F	<i>EMILY ALICE</i>	<i>28.1.1875</i>	<i>PORT MACQUARIE #18212</i>	<i>WILLIAM F. ELLIS</i>	<i>1897</i>	<i>PORT MACQUARIE</i>	<i>20.5.1957</i>	<i>RAWOON ISLANDS 80</i>
8 F	<i>ELIZABETH</i>	<i>15.4.1877</i>	<i>PORT MACQUARIE #19236</i>	<i>N. M.</i>			<i>11.1.1958</i>	<i>RAWOON ISLANDS 80</i>
9							<i>11.6.1969</i>	<i>RAWOON ISLANDS 80</i>
10							<i>12.11.1957</i>	<i>HAVENOPES CEMETERY 80</i>
11								
12								
13								

**Sources**

1 BDM Certificate	3 ECR	5 Burial Record	7 Will/Probate	9 Newspaper Notice	11 Shipping Record	13 Family Records	15
2 BDM Index	4 Parish Register	6 Monumental Inscription	8 Obituary	10 IGI	12 Census/Musters	14	16

Family History Research Manager  
© Heraldry & Genealogy Society of Canberra Inc.

# FAMILY GROUP CHART

Compiled by: *PERRY BROWNE*

Date: 2003

ID Number:

**Husband:** *ANDREWS SAMUEL*

Birth Date: *1836* Place:

Baptism Date: Place:

Marriage Date: *15.4.1860* Place:

Death Date: *26.8.1911* Place: *TAREE NSW*

Burial Date: Place:

Other partners: wid/div/sep

Occupation: *FRAMER'S "LILYBANK"*

Father: *ANDREWS JAMES*

Mother: *JANE*

Other:

**Wife:** *MARTIN JANE*

Birth Date: *1839* Place: *WILLIAMS RIVER NSW*

Baptism Date: Place:

Marriage Date: Place:

Death Date: *26.8.1910* Place: *PORT MACQUARIE NSW*

Burial Date: *5.8.1910* Place:

Other partners: wid/div/sep

Occupation:

Father: *MARTIN WILLIAM*

Mother: *SINDEN CORBELIA*

Other:

Sex M/F	Children	When Born	Where Born	Married to	When Married	Where Married	When Died	Where Died/Buried
1 M	<i>JAMES</i>	<i>18.2.1861</i>	<i>MANNING RIVER NSW</i>	<i>N. M.</i>			<i>24.12.1899</i>	<i>PORT MACQUARIE NSW</i>
2 F	<i>CORDELIA SINDEN</i>	<i>22.12.1862</i>	<i>MANNING RIVER NSW</i>	<i>EDWIN SUTERS</i>	<i>22.3.1883</i>	<i>WAVENHORE NSW</i>	<i>13.5.1947</i>	<i>HAUCHOAS CEMETERY</i>
3 F	<i>ANN JANE</i>	<i>4.9.1864</i>	<i>LILYBANK WAVEHORE NSW</i>	<i>WILLIAM JOHN LEAD</i>	<i>23.7.1884</i>	<i>PORT MACQUARIE NSW</i>	<i>21.2.1944</i>	<i>HAUCHOAS CEMETERY</i>
4 F	<i>MARY</i>	<i>24.11.1866</i>	<i>"</i>	<i>WALTER CARIS</i>	<i>1889</i>	<i>PORT MACQUARIE NSW</i>	<i>1936</i>	
5 F	<i>MARTHA</i>	<i>20.9.1868</i>	<i>"</i>	<i>THOMAS SUTERS</i>	<i>1888</i>	<i>PORT MACQUARIE NSW</i>	<i>27.5.1941</i>	<i>CROSSROADS CEMETERY</i>
6 F	<i>ISABELLA</i>	<i>5.5.1870</i>	<i>"</i>	<i>N. M.</i>			<i>18.8.1872</i>	<i>PORT MACQUARIE NSW</i>
7 F	<i>GRACE ELIZABETH</i>	<i>14.3.1872</i>	<i>WAVENHORE NSW</i>	<i>ALEXANDER CAMPBELL</i>	<i>11.7.1900</i>	<i>WAVENHORE NSW</i>	<i>2.3.1931</i>	<i>CROSSROADS CEMETERY</i>
8 F	<i>REBECCA WINNIFRED</i>	<i>7.9.1873</i>	<i>"</i>	<i>WILLIAM HAROLD LOUIS</i>	<i>11.5.1898</i>	<i>PORT MACQUARIE NSW</i>	<i>22.2.1954</i>	<i>CROSSROADS CEMETERY</i>
9 F	<i>LILY RANKIN</i>	<i>1.6.1876</i>	<i>LILYBANK</i>	<i>JOSEPH SILVERSTONE</i>	<i>9.2.1899</i>	<i>PORT MACQUARIE NSW</i>	<i>22.5.1953</i>	<i>SYDNEY</i>
10 F	<i>SARAH MARTIN</i>	<i>11.5.1879</i>	<i>WAVENHORE NSW</i>	<i>1. ARTHUR WRIGHT 2. JAMES COLEMAN</i>	<i>1.1898 1908</i>	<i>PORT MACQUARIE NSW SYDNEY</i>	<i>23.7.1921</i>	<i>SYDNEY</i>
11 M	<i>SAMUEL ROBERT</i>	<i>2.7.1880</i>	<i>WAVENHORE NSW</i>	<i>KATE CAMPBELL</i>	<i>1904</i>	<i>WAVENHORE NSW</i>	<i>28.6.1968</i>	<i>CROSSROADS CEMETERY</i>
12 F	<i>MAUDE EMILY</i>	<i>9.8.1883</i>	<i>WAVENHORE NSW</i>	<i>DANIEL VICKERY WHITE</i>	<i>1905</i>	<i>PORT MACQUARIE NSW</i>	<i>5.5.1963</i>	<i>CROSSROADS CEMETERY</i>
13							<i>6.6.1960</i>	<i>CROSSROADS CEMETERY</i>
							<i>14.12.1957</i>	<i>CROSSROADS CEMETERY</i>

**Sources**

1 BDM Certificate	3 ECR	5 Burial Record	7 Will/Probate	9 Newspaper Notice	11 Shipping Record	13 Family Records	15
2 BDM Index	4 Parish Register	6 Monumental Inscription	8 Obituary	10 IGI	12 Census/Musters	14	16

# FAMILY GROUP CHART

Compiled by: TERRY BROWN

Date: 2003

ID Number:

**Husband:** MARTIN JOHN  
 Birth Date: 21.11.1841 Place: HUNTER RIVER DISTRICT  
 Baptism Date: Place:  
 Marriage Date: 14.12.1864 Place: KELVIN GROVE UPPER MANNING  
 Death Date: 19.9.1930 Place: BOBIN [WINGHAM]  
 Burial Date: 20.9.1930 Place: BO. BO CEMETERY  
 Other partners: ANGLICAN SECTION GRAVE wid/div/sep  
 Occupation:  
 Father: MARTIN WILLIAM  
 Mother: SIOBEN CORDELIA  
 Other:

**Wife:** BARNES NANNAN ELIZABETH  
 Birth Date: Place:  
 Baptism Date: Place:  
 Marriage Date: Place: #19165  
 Death Date: 25.12.1914 Place: CHRISTMAS BAY KIMBRIKI  
 Burial Date: 26.12.1914 Place: BO. BO CEMETERY  
 Other partners: ANGLICAN SECTION wid/div/sep  
 Occupation:  
 Father: BARNES. RICHARD  
 Mother: ELIZABETH  
 Other:

Sex M/F	Children	When Born	Where Born	Married to	When Married	Where Married	When Died	Where Died/Buried
1 F	SARAH JANE	4.2.1866	KIMBRIKI	OWEN G. <sup>GLENDOWER</sup> LEWIS	1886	WINGHAM	4.7.1928 20.1.1953	KIMBRIKI WINGHAM CEMETERY
2 M	JOHN	1866	.	ANNIE.				
3 F	CORDELIA	1868		JAMES BROWN	1889	TAREE NSW #2909		MAREE.
4 M	HENRY	15.11.1869		SUSANNAH. CANT [KENT]	29.5.1895	TAREE NSW		WINGHAM/MAREE
5 M	WILLIAM			N. M				
6 F	SARAH S.	1876		STEPHEN HINTON	1896	TAREE NSW		WINGHAM
7 F	ANN	1877		JOHN BAINES	1891	TAREE NSW		WINGHAM
8 F	MARY ANN	1878		ROBERT G. <sup>GORON</sup> IRVING	26.9.1900	WINGHAM NSW 26.9.1900		WINGHAM
9 M	FREDERICK JAMES	16.4.1881	ROWLEY'S RIVER COOPLACURRIPA	SARAH PRISCILLA GREEN	8.1.1902	MAREE 8.1.1902	18.12.1951 MAREE 16.7.1949	PORT MACQUARIE CEMETERY
10								
11								
12								
13								

**Sources**

1 BDM Certificate	3 ECR	5 Burial Record	7 Will/Probate	9 Newspaper Notice	11 Shipping Record	13 Family Records	15
2 BDM Index	4 Parish Register	6 Monumental Inscription	8 Obituary	10IGI	12 Census/Musters	14	16

# FAMILY GROUP CHART

Compiled by: *TERRY BROWNE*

Date: 2003

ID Number:

**Husband:** *MARTIN GEORGE JOSEPH [JOHN]*

Birth Date: *28.11.1843* Place: *HUNTER RIVER DISTRICT - NSW*

Baptism Date: \_\_\_\_\_ Place: \_\_\_\_\_

Marriage Date: *11.10.1866* Place: \_\_\_\_\_

Death Date: *28.9.1914* Place: *STROUD NSW Age 75 #1956*

Burial Date: *29.9.1914* Place: *KRAMBACH CEMETERY*

Other partners: \_\_\_\_\_ GRAVE 75 wid/div/sep

Occupation: \_\_\_\_\_

Father: *MARTIN WILLIAM*

Mother: *SINDEN CORDELIA*

Other: \_\_\_\_\_

**Wife:** *EASTON ANN*

Birth Date: *22.4.1846* Place: \_\_\_\_\_

Baptism Date: \_\_\_\_\_ Place: \_\_\_\_\_

Marriage Date: \_\_\_\_\_ Place: \_\_\_\_\_

Death Date: *9.8.1926* Place: *TARBE NSW Age 80 #16510*

Burial Date: *10.8.1926* Place: *KRAMBACH CEMETERY*

Other partners: \_\_\_\_\_ GRAVE 75 wid/div/sep

Occupation: \_\_\_\_\_

Father: *EASTON ROBERT*

Mother: *FROUDE ELIZABETH*

Other: \_\_\_\_\_

Sex M/F	Children	When Born	Where Born	Married to	When Married	Where Married	When Died	Where Died/Buried
1 F	<i>ELIZABETH ANN</i>	<i>28.7.1867</i>	<i>BURRELL CREEK</i>	<i>CHRISTOPHER SCHNEIDER</i>	<i>1891</i>	<i>TARBE NSW #7592</i>	<i>8.6.1939</i>	<i>KRAMBACH CEMETERY</i>
2 F	<i>MARY</i>	<i>14.3.1869</i>	" "	<i>N.M</i>			<i>INFANT</i>	<i>KRAMBACH CEMETERY</i>
3 F	<i>MARY JANE</i>	<i>30.8.1870</i>	" "	<i>NEIL MC NEIL</i>	<i>1892</i>	<i>TARBE NSW #7197</i>	<i>5.3.1953</i>	<i>GRAVE 80</i>
4 F	<i>ELLEN (NEIL)</i>	<i>14.6.1872</i>	" "	<i>HENRY JAMES TATTERSALL</i>	<i>1892</i>	<i>TARBE NSW #7162</i>	<i>24.11.1933</i>	<i>KRAMBACH CEMETERY</i>
5 F	<i>CORDELIA</i>	<i>14.6.1872</i>	" "	<i>THOMAS EDWARD YOUNG</i>	<i>21.9.1895</i>	<i>STROUD NSW #5641</i>	<i>21.12.1968</i>	<i>KRAMBACH CEMETERY</i>
6 F	<i>SUSAN</i>	<i>27.3.1874</i>	<i>DRY CREEK</i>	<i>FREDERICK RICHARDSON</i>	<i>13.7.1910</i>	<i>STROUD NSW #9973</i>	<i>5.7.1947</i>	<i>GRAVE 80</i>
7 F	<i>SARAH ISABELLA</i>	<i>2.7.1876</i>		<i>ALEXANDER MANNERS</i>	<i>15.10.1902</i>	<i>SYDNEY NSW #8154</i>	<i>22.4.1960</i>	<i>SYDNEY</i>
8 M	<i>WILLIAM JAMES</i>	<i>26.7.1878</i>		<i>HENRIETTA MARY BELL</i>	<i>1907</i>	<i>STROUD NSW #11812</i>	<i>22.8.1939</i>	<i>KRAMBACH CEMETERY</i>
9 F	<i>AGNES</i>	<i>4.6.1880</i>		<i>NARRY MACKAWAY</i>	<i>1899</i>	<i>TARBE NSW</i>	<i>26.1.1949</i>	
10 F	<i>MARGARET</i>	<i>4.3.1883</i>		<i>WILLIAM JONES</i>			<i>26.2.1961</i>	<i>KRAMBACH CEMETERY</i>
11 F	<i>JANET MAY</i>	<i>22.2.1885</i>		<i>HANNIE GEORGE LAMBERT</i>	<i>1904</i>	<i>SYDNEY NSW #303</i>	<i>7.4.1975</i>	<i>GRAVE 87A</i>
12 M	<i>GEORGE</i>	<i>16.12.1887</i>		<i>HENRY CHARLES ANDREWS</i>	<i>15.5.1906</i>	<i>STROUD NSW #8253</i>	<i>14.8.1955</i>	<i>KRAMBACH CEMETERY</i>
13				<i>PHILLAMING BLANCH HUNRO</i>	<i>12.4.1912</i>	<i>SYDNEY NSW #4248</i>	<i>27.6.1936</i>	<i>TARBE NSW</i>

**Sources**

- |                   |                   |                          |                |                    |                    |                   |    |
|-------------------|-------------------|--------------------------|----------------|--------------------|--------------------|-------------------|----|
| 1 BDM Certificate | 3 ECR             | 5 Burial Record          | 7 Will/Probate | 9 Newspaper Notice | 11 Shipping Record | 13 Family Records | 15 |
| 2 BDM Index       | 4 Parish Register | 6 Monumental Inscription | 8 Obituary     | 10 IGI             | 12 Census/Musters  | 14                | 16 |

# FAMILY GROUP CHART

Compiled by: TERRY BROWNE

Date: 2003

ID Number:

**Husband:** STEEL GEORGE LAURIE

Birth Date: \_\_\_\_\_ Place: \_\_\_\_\_

Baptism Date: \_\_\_\_\_ Place: \_\_\_\_\_

Marriage Date: 14.12.1860 Place: "KELVIN GROVE"

Death Date: 12 FEB 1902 Place: PORT MACQUARIE #15541 68

Burial Date: 15. FEB 1902 Place: " " CEMETERY S.C. 26 wid/div/sep

Other partners: \_\_\_\_\_

Occupation: \_\_\_\_\_

Father: STBELG/STEEL GEORGE L

Mother: JANET

Other: \_\_\_\_\_

**Wife:** MARTIN BETSY [ELIZABETH]

Birth Date: 30.5.1845 Place: WYLEYS FLAT SINGLETON

Baptism Date: \_\_\_\_\_ Place: \_\_\_\_\_

Marriage Date: \_\_\_\_\_ Place: \_\_\_\_\_

Death Date: 22.12.1916 Place: PORT MACQUARIE NSW 71

Burial Date: \_\_\_\_\_ Place: PRESBYTERIAN GROUND S.C. 24

Other partners: PORT MACQUARIE CEMETERY wid/div/sep

Occupation: \_\_\_\_\_

Father: MARTIN WILLIAM

Mother: SIOBHAN CORBELIA

Other: \_\_\_\_\_

Sex M/F	Children	When Born	Where Born	Married to	When Married	Where Married	When Died	Where Died/Buried
1 F	ANNIE.	1865	"KELVIN GROVE."	N.M.			18.8.1889	PORT MACQUARIE S.C. 24 24
2 F	CORDELIA JANE	1866	HASTING RIVER	ANGUS CAMERON	1902	PORT MACQUARIE #9949		
3 F	ELIZABETH JANE	28.1.1868	ENNIS	CHARLES HERRISON	1891	PORT MACQUARIE #6763		SYDNEY BOTANICAL BOTANICAL 25
4 M	GEORGE LAURIE	6.7.1869	"	MARY BAIN	1896	PORT MACQUARIE #5904	17.4.1942	WAVENHOB CEMETERY 3.8.29 25
5 M	WILLIAM	26.10.1870	"	AGNES BALNAVE				
6 M	JAMES JOHN	20.5.1872	HASTING RIVER	ISABELLA CAMERON	1903	CASINO NSW #5805	30.4.1962	PORT MACQUARIE S.C. 24/25 70
7 F	LEILA SARAH	20.11.1874	"	GEORGE W WALDRON	27.7.1898	RED BANK INNES #6242	11.6.1941	PORT MACQUARIE S.C. 24/25 69
8 M	SAMUEL MARTIN	10.8.1877	"	MAY CATHERINE BAIN	1908	PORT MACQUARIE #2569	31.8.1976	3.C. 13/16 WAUCHOB CEMETERY 78
9 F	MARY	6.7.1879	"	RODERICK WALDRON				NEW ZEALAND
10 F	CATHERINE HOSSICK	4.5.1881	ROWDON ISLAND	HERBERT O BAIEN #4589	1909	PORT MACQUARIE	23.5.1949	PORT MACQUARIE 4.1.25/26 66
11 M	WALTER FENWICK	27.6.1885	"	ISOBEL BAKER		QUEENSLAND	1.11.1955	WAVENHOB CEMETERY 3.C. 29 70
12 M	ERIC	14.8.1891	"			24.10.1916	KIA.	FLEUR CAIX FRANCE
13								

**Sources**

- |                   |                   |                          |                |                    |                    |                   |    |
|-------------------|-------------------|--------------------------|----------------|--------------------|--------------------|-------------------|----|
| 1 BDM Certificate | 3 ECR             | 5 Burial Record          | 7 Will/Probate | 9 Newspaper Notice | 11 Shipping Record | 13 Family Records | 15 |
| 2 BDM Index       | 4 Parish Register | 6 Monumental Inscription | 8 Obituary     | 10IGI              | 12 Census/Musters  | 14                | 16 |

# FAMILY GROUP CHART

Compiled by: TERRY BROWNE

Date: 2003

ID Number:

**Husband:** MARTIN FREDERICK

Birth Date: 12.6.1848 Place: WILLIAM'S RIVER

Baptism Date: Place:

Marriage Date: 4.10.1870 Place: WESLEYAN CHURCH TRAREE

Death Date: 14.2.1931 Place: HINGHAM, NSW

Burial Date: 15.2.1931 Place: BO. BO CEMETERY

Other partners: METHODIST SECTION GRAVE 84 wid/div/sep

Occupation:

Father: MARTIN WILLIAM

Mother: SINDEN CORDELIA

Other:

**Wife:** RICHARDSON ELIZA

Birth Date: 5.7.1853 Place:

Baptism Date: Place:

Marriage Date: Place:

Death Date: 14.6.1945 Place: WINGHAM NSW #13543

Burial Date: 15.6.1945 Place: BO. BO CEMETERY AGE 90

Other partners: METHODIST SECTION GRAVE 84 wid/div/sep

Occupation:

Father: RICHARDSON THOMAS

Mother: ELIZABETH

Other:

Sex M/F	Children	When Born	Where Born	Married to	When Married	Where Married	When Died	Where Died/Buried
1 F	IOA ANN	15.9.1871	"GREENBURN"	[JOHN] FREDERICK JACK LATHMORE.	4.1896	VINE HILL KIMBRIKI	7.7.1956	80.60 CEMETERY GRAVE 83 AGE 84
2 M	WILLIAM	9.12.1873	KIMBRIKI	N.M.			6.7.1958	BO. BO CEMETERY
3 M	FREDERICK SINDEN	28.10.1876	"	MAY ANN TAYLOR	1908	IVYBANK CREEK DURRILL	22-3.1970 21.10.1957	GRAVE 85 BO. BO CEMETERY
4 M	SAMUEL	24.1.1879	"	ANN S. GRIFFIS	1908	HINGHAM NH	27.9.1978 10.10.1943	GRAVE 80A KRAMBACH CEMETERY
5 F	ANNIE EMILY	6.4.1881	"	JAMES H. TAYLOR	1904	HINGHAM NH	24.8.1952	AGE 71
6 M	ERNEST LEONARD	28.8.1883	"	ELIZA RICHARDSON	29.5.1912	ORANGE GROVE KIMBRIKI	21.5.1976 5.2.1965	GRAVE 81 AGE 81 BO. BO CEMETERY
7 F	IVY MAUDE	6.3.1886	"VINE HILL"	JAMES BAIN	18.1.1911	VINE HILL KIMBRIKI	11.10.1972	
8 F	ETHEL MAUDE	13.7.1888	"	WILLIAM FERRETT	1910	HINGHAM NH	11.8.1983	
9 M	VICTOR MOSS	30.1.1891	"	V.N. IVEY GLADYS KNIGHT	1916	TRAREE NH	8-6.1975 13.3.1956	GRAVE 82 AGE 85 BO. BO CEMETERY
10 M	CECK MANNING	29.9.1896	"	HANNAH MANNING [LILLIE] ARNOLD			1969	COMBOYNE CEMETERY
11								
12								
13								

- Sources**
- |                   |                   |                          |                |                    |                    |                   |    |
|-------------------|-------------------|--------------------------|----------------|--------------------|--------------------|-------------------|----|
| 1 BDM Certificate | 3 ECR             | 5 Burial Record          | 7 Will/Probate | 9 Newspaper Notice | 11 Shipping Record | 13 Family Records | 15 |
| 2 BDM Index       | 4 Parish Register | 6 Monumental Inscription | 8 Obituary     | 10 IGI             | 12 Census/Musters  | 14                | 16 |



# FAMILY GROUP CHART

Compiled by: *DEARLY BROWNE*

Date: *2003*

ID Number:

**Husband:** *MARTIN JAMES JONN*

Birth Date: *1850* Place: *WILLIAM'S RIVER NSW*

Baptism Date: \_\_\_\_\_ Place: \_\_\_\_\_

Marriage Date: *9.5.1888* Place: \_\_\_\_\_

Death Date: *11.7.1926* Place: *NINGHAM NSW A6576*

Burial Date: \_\_\_\_\_ Place: *BO. BO CEMETERY*  
*METHODIST SECTION GRAVE 27*

Other partners: \_\_\_\_\_ wid/div/sep

Occupation: *FARMER*

Father: *MARTIN WILLIAM*

Mother: *SINOEN CORDELIA*

Other: \_\_\_\_\_

**Wife:** *COOPER ANN JOYCE NEE RICHARDSON*

Birth Date: *1858* Place: \_\_\_\_\_

Baptism Date: \_\_\_\_\_ Place: \_\_\_\_\_

Marriage Date: \_\_\_\_\_ Place: \_\_\_\_\_

Death Date: *21.7.1946* Place: *NINGHAM NSW A6588*

Burial Date: \_\_\_\_\_ Place: *BO BO CEMETERY GRAVE 87*

Other partners: *1ST HUSBAND EUSTACE COOPER* wid/div/sep

Occupation: \_\_\_\_\_

Father: \_\_\_\_\_

Mother: \_\_\_\_\_

Other: \_\_\_\_\_

Sex M/F	Children	When Born	Where Born	Married to	When Married	Where Married	When Died	Where Died/Buried
1 F	<i>MARY WINIFRED</i>	<i>1889</i>	<i>BURRELL CREEK</i>	<i>ERNEST MACREY NATSON</i>	<i>1913</i>		<i>26.11.1958</i> <i>21.8.1972</i>	<i>GRAVE 112/113</i> <i>Bo. Bo CEMETERY 83</i>
2 M	<i>CYRIL HERBERT</i>	<i>1891</i>	"	<i>EVELYN MARIA MURRAY</i>	<i>1922</i>		<i>25.5.1953</i>	<i>GRAVE 86 A6662</i> <i>Bo. Bo CEMETERY</i>
3 F	<i>VERA MADELING</i>	<i>1893</i>	"	<i>HUGH KITCHENER GRAMM</i>			<i>1977</i> <i>25.7.1983</i>	<i>GRAVE 136 A6590</i> <i>Bo. Bo CEMETERY</i>
4 F	<i>BEATRICE ESTELS</i>	<i>1895</i>	"	<i>RAYMOND COX</i>			<i>21.8.1968</i>	<i>CREMATED</i> <i>ASHES DAMBOA RIVER N1</i>
5 F	<i>FLORENCE EVELYN</i>	<i>1903</i>		<i>PHILIP WINTON DEE</i>	<i>1938</i>		<i>21.1.1978</i>	<i>GRAVE 123 A6574</i> <i>Bo. Bo CEMETERY N1</i>
6								
7								
8								
9								
10								
11								
12								
13								

- Sources**
- 1 BDM Certificate
  - 3 ECR
  - 5 Burial Record
  - 7 Will/Probate
  - 9 Newspaper Notice
  - 11 Shipping Record
  - 13 Family Records
  - 15
  - 2 BDM Index
  - 4 Parish Register
  - 6 Monumental Inscription
  - 8 Obituary
  - 10IGI
  - 12 Census/Musters
  - 14
  - 16

# FAMILY GROUP CHART

Compiled by: TERRY BROWNE Date: 2003

ID Number:

**Husband:** MARTIN STEPHEN

Birth Date: 1852 Place: CLARENCE TOWN, WILLIAMS R. VBR.

Baptism Date: Place:

Marriage Date: 27.6.1888 Place: WAUGHOP, NSW

Death Date: 2.8.1935 Place: TARSE, NSW Age 82 #15229

Burial Date: 3.8.1935 Place: DAWSON OLD METHODIST CEMETERY

Other partners: NO HEADSTONE wid/div/sep

Occupation: HOME CORNWALL ST TARSE

Father: MARTIN WILLIAM

Mother: SINDEN CORDELIA

Other:

**Wife:** SUTERS JANE

Birth Date: 1861 Place:

Baptism Date: Place:

Marriage Date: 1943 Place:

Death Date: 18.12.1944 Place: TARSE, NSW Age 83 #5775

Burial Date: 19.12.1944 Place: DAWSON OLD METHODIST CEMETERY

Other partners: NO HEADSTONE wid/div/sep

Occupation:

Father: SUTERS WILLIAM

Mother: CATHERINE COLLINS

Other:

Sex M/F	Children	When Born	Where Born	Married to	When Married	Where Married	When Died	Where Died/Buried
1M	NORMAN L.	1889	NAUGHOP NSW #13097	MARY F HAYDON	1934	NENTOWN NSW		
2M	CLARENCE WILLIAM	1898	TARSE NSW #34073	ETHEL GRACE DAYMOND	1940	PEBERSHAM NSW		
3M	PERCY N	1898	TARSE NSW #24732				KIA	
4F	EDNA MARIAN	1898	TARSE NSW #7537	PATRICK SIDNEY DOWNEY	1937	HARVEY NSW		
5M	SELWYN CLIFFORD	26.5.1906	TARSE NSW #29152	LILLIAN EVANSEN	25.5.1938	TARSE METHODIST	12.10.1958 4.7.1960	MITCHELLS ISLAND AGE 54
6								
7								
8								
9								
10								
11								
12								
13								

**Sources**

1 BDM Certificate	3 ECR	5 Burial Record	7 Will/Probate	9 Newspaper Notice	11 Shipping Record	13 Family Records	15
2 BDM Index	4 Parish Register	6 Monumental Inscription	8 Obituary	10 IGI	12 Census/Musters	14	16

# FAMILY GROUP CHART

Compiled by: *TERRY BROWNE*

Date: *2003*

ID Number:

**Husband:** *MARTIN SAMUEL*

Birth Date: *24.12.1854* Place: *CHICHESTER NSW*

Baptism Date: \_\_\_\_\_ Place: \_\_\_\_\_

Marriage Date: *7.4.1880* Place: *WAVENOPE NSW*

Death Date: *18.2.1938* Place: *WINGHAM NSW #5465*

Burial Date: *19.2.1938* Place: *BO. BO. CEMETERY*

Other partners: \_\_\_\_\_ *METHODIST SECTION GRAVE 91* wid/div/sep

Occupation: \_\_\_\_\_

Father: *MABELYN WILLIAM*

Mother: *SINDBEN CORDELIA*

Other: \_\_\_\_\_

**Wife:** *SUTERS EMILY*

Birth Date: *26.10.1857* Place: *BALLARAT GOLD FIELDS VICTORIA*

Baptism Date: \_\_\_\_\_ Place: \_\_\_\_\_

Marriage Date: \_\_\_\_\_ Place: \_\_\_\_\_

Death Date: *9.6.1915* Place: *WINGHAM NSW #5566*

Burial Date: *10.6.1915* Place: *BO. BO CEMETERY*

Other partners: \_\_\_\_\_ *METHODIST SECTION GRAVE 91* wid/div/sep

Occupation: \_\_\_\_\_

Father: *SUTERS THOMAS*

Mother: *ELIZA*

Other: \_\_\_\_\_

Sex M/F	Children	When Born	Where Born	Married to	When Married	Where Married	When Died	Where Died/Buried	Age
1 F	<i>ELIZA JANE</i>	<i>3.2.1881</i>	<i>BURRELL CREEK</i>	<i>THOMAS EDWARDS</i>			<i>8.12.1971</i>	<i>KIA GRAVE 96 BO. BO CEMETERY</i>	<i>90</i>
2 F	<i>CORDELIA SINDBEN</i>	<i>1884</i>	" "	<i>JAMES THIELS</i>	<i>20.12.1905</i>	<i>TARBE. NSW</i>	<i>1960</i>	<i>GRAVE 89 BO. BO. CEMETERY</i>	<i>76</i>
3 F	<i>SARAH</i>	<i>9.6.1888</i>	" "	<i>HERBERT A TAYLOR</i>	<i>1910</i>	<i>TARBE NSW</i>	<i>11.9.1935</i> <i>21.1.1927</i>	<i>GRAVE 89 BO. BO. CEMETERY</i>	<i>59</i>
4 M	<i>ALBERT</i>	<i>1889</i>	" "	<i>N. M</i>			<i>1895</i>	<i>BO. BO CEMETERY</i>	
5 M	<i>SAMUEL MANNING</i>	<i>1.1.1891</i>	" "	<i>ELSIE MAY MARIONA RICHARDSON</i>	<i>4.11.1911</i>	<i>TARBE. NSW</i>	<i>10.5.1969</i> <i>10.12.1971</i>	<i>GRAVE 95/1/A BO. BO CEMETERY</i>	<i>AGE 77</i>
6 F	<i>ANN ELIZABETH</i>	<i>17.11.1893</i>	" "	<i>ALFRED BIRD</i>	<i>28.10.1913</i>	<i>1/2 WINGHAM</i>	<i>15.2.1970</i>	<i>GRAVE 92 BO. BO CEMETERY</i>	<i>AGE 76</i>
7 M	<i>THOMAS HASTINGS</i>	<i>7.3.1895</i>	" "	<i>MARY A. MURRAY</i>			<i>15.7.1956</i>	<i>GRAVE 90 BO. BO CEMETERY</i>	<i>74</i>
8 F	<i>MARY BEATHA</i>	<i>16.9.1897</i>	" "	<i>ROBERT STONEY MENSES</i>	<i>1915</i>	<i>WINGHAM NSW</i>	<i>29.4.1976</i>	<i>GRAVE 90 BO. BO CEMETERY</i>	<i>78</i>
9 F	<i>EMILY MAY</i>	<i>1.3.1901</i>	" "	<i>THOMAS WILLIAM WYNTER</i>	<i>1922</i>	<i>BURRELL CREEK</i>	<i>16.12.1973</i> <i>16.4.1949</i>	<i>GRAVE 116 BO. BO CEMETERY</i>	<i>AGE 75</i>
10									
11									
12									
13									

**Sources**

1 BDM Certificate	3 ECR	5 Burial Record	7 Will/Probate	9 Newspaper Notice	11 Shipping Record	13 Family Records	15
2 BDM Index	4 Parish Register	6 Monumental Inscription	8 Obituary	10 IGI	12 Census/Musters	14	16

# FROM WINCHELSEA TO KELVIN GROVE

A Martin Family History  
150 Years in Australia



HASTINGS LIBRARY



500428402

1838-1988

## A look through the pages of history

The accompanying photograph of a dapper young gentleman of obvious means, attired in a single breasted three piece suit of quality cloth, was a studio portrait of the Falk Studios, 496 George Street, Sydney (Phone 1141) and was probably taken in the early 1890's when the subject was about 25 years of age.

Born at Glen Innes in 1866, Francis George Martin was the eldest son of James and Matila (nee Hetherington), the remainder of the family being Walter H. born in 1868, Alex Reginald (1870), Arthur Harold (1872), Mabel Isabella (1875), Sydney Edgar (1877), Edith Margaret (1880) and Laura M (1879).

Francis Martin joined the staff of the Bank of New South Wales and was transferred to Port Macquarie in 1889 as an accountant, serving under the manager, William John MacDonnell at premises in Clarence Street and later at their new building at 35 Horton Street.

As a young and influential man about town, Frank was involved in almost every organisation which existed during his time here — Secretary of the Cricket Club, Lawn Tennis Club, Bicycle Club and the Athletic Club, Treasurer of the School of Arts, St Thomas parochial Council, Volunteer Rifles, President of the Dramatic Society, auditor of the Agricultural and Horticultural Association and a member of the Port Macquarie Band, Masonic Lodge and Independent Order of Good Templars.

His younger brother, Sydney Edgar, enlisted with the 1st NSW Mounted Infantry and was a Corporal during the Boer War of 1899-1902, being invalided home to Australia on October 8, 1901. Three of his letters from the front to his brothers were published by the Port Macquarie News, an extract from one describing a mounted charge against the Boers: "We at length reached the Kopje and got out of rifle fire. Dismounting, we then commenced the ascent and very shortly we heard the horrible sounds of explosive bullets cracking against the rocks behind us.

Allan Cameron from Glen Innes was the first to fall, being shot through the stomach. Lt Harriott turned around and gave us the order to take Allan away, when he fell with a horrible groan, being shot through the leg with an explosive bullet. The bone was completely shattered and the Lt. died the same night. Lt Drage then gave a yell and jumped up into the air, shot through the brain — he died in a few moments. Then Pte Murray of the 2nd Contingent dropped, being shot through the mouth. We now fixed bayonets and went for them..."

Frank Martin was promoted manager of the Emmaville branch of the bank and left Port Macquarie in August 1901, later being transferred to Walgett. In February 1907, he returned to Port Macquarie for a holiday.



MARTIN, FRANCIS